

195 DWARF LIRIOPE - MONROE WHITE

112 DWARF BANKSIA SPINULOSA

69 PROSTRATE GREVILLEA LANIGERA



35 ACACIA COGNATA DWARF - MINI COG 53 FESTUCA GLAUCA - ELIZA BLUE FESCUE 72 NANDINA DOMESTICA 2 CREPE MYRTLE

**FINISHED DRAWING**  
 FOR DISCUSSION PURPOSES ONLY  
 SUBJECT TO FURTHER AMENDMENT  
 SIGNED RACHAEL GADD  
 DATE 26-MARCH-2023

REV	DATE	COMMENT	INITIALS
REVA	23/05/22	TENDER ISSUE	CM
REVB	26/03/23	CONSTRUCTION ISSUE	CM

**TOWONG SHIRE COUNCIL**  
 OMEO\_HIGHWAY  
 MITTA\_MITTA VIC 3701  
 MITTA\_MITTA\_PATHWAYS\_AND\_INFRASTRUCTURE  
 LANDSCAPE\_PLAN\_SHEET\_1\_OF\_2

DESIGNED	CM	DRAWING NO	
DRAWN	CM	T210809	
CHECKED	RG	SHEET NO	PAGE SIZE
APPROVED	RG	11	A3
SCALE	1:250		
UNIT	METRES		

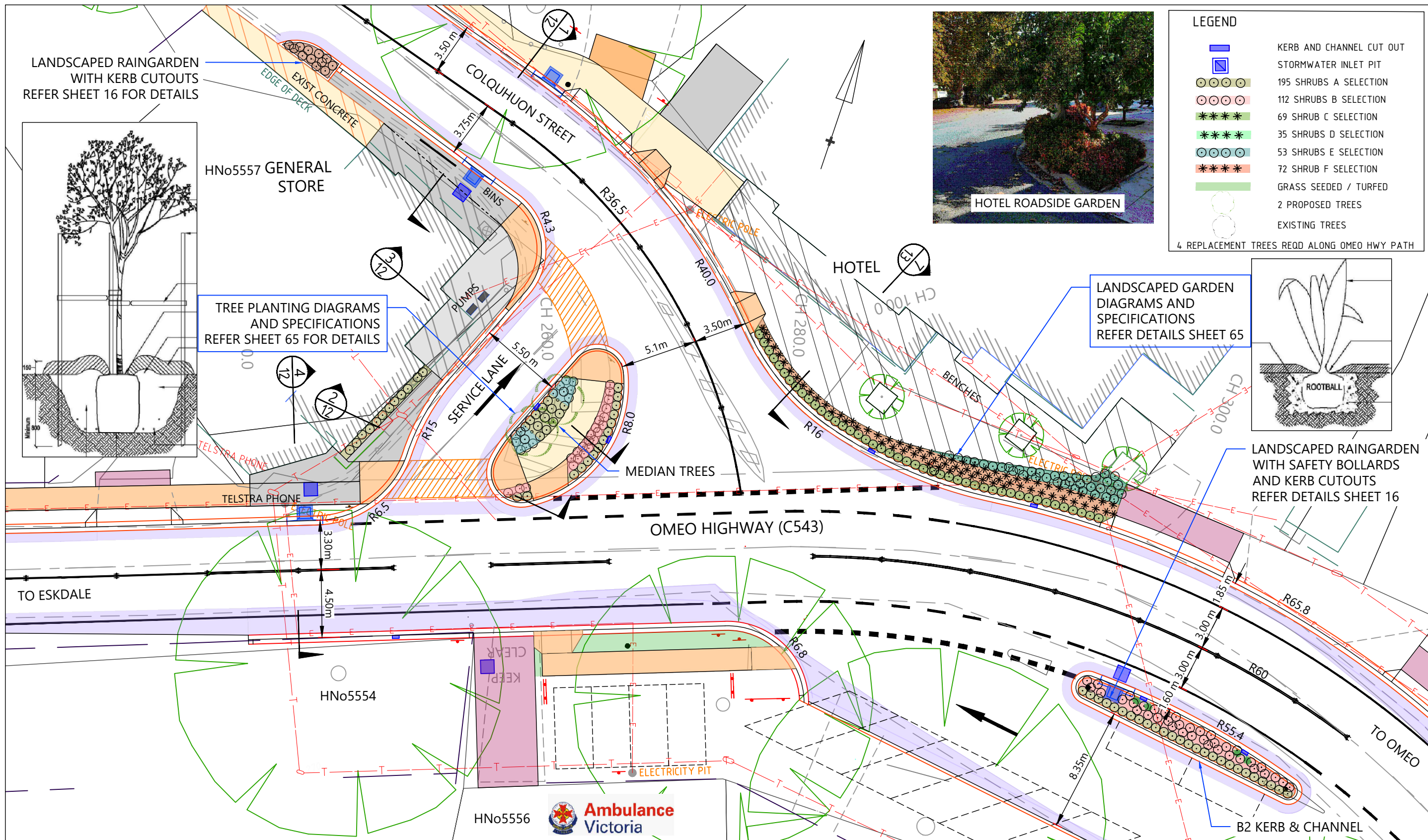

**LEGEND**

	KERB AND CHANNEL CUT OUT
	STORMWATER INLET PIT
	195 SHRUBS A SELECTION
	112 SHRUBS B SELECTION
	69 SHRUB C SELECTION
	35 SHRUBS D SELECTION
	53 SHRUBS E SELECTION
	72 SHRUB F SELECTION
	GRASS SEEDED / TURFED
	2 PROPOSED TREES
	EXISTING TREES
	4 REPLACEMENT TREES REQD ALONG OMEO HWY PATH

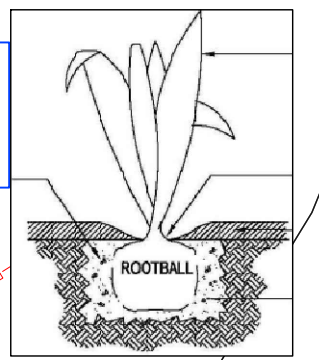
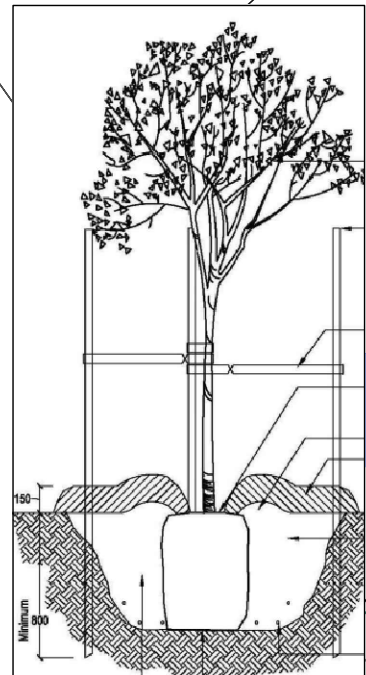

**FINISHED DRAWING**  
 FOR DISCUSSION PURPOSES ONLY  
 SUBJECT TO FURTHER AMENDMENT  
 SIGNED RACHAEL GADD  
 DATE 26-MARCH-2023

REV	DATE	COMMENT	INITIALS
REVA	23/05/22	TENDER ISSUE	CM
REVB	26/03/23	CONSTRUCTION ISSUE	CM

**TOWONG SHIRE COUNCIL**  
 OMEO\_HIGHWAY  
 MITTA\_MITTA VIC 3701  
 MITTA\_MITTA\_PATHWAYS\_AND\_INFRASTRUCTURE  
 LANDSCAPE\_PLAN\_SHEET\_2\_OF\_2

DESIGNED	CM	DRAWING NO	
DRAWN	CM	T210809	
CHECKED	RG	SHEET NO	PAGE SIZE
APPROVED	RG	12	A3
SCALE	1:250		
UNIT	METRES		